Moderate ♩ = 120
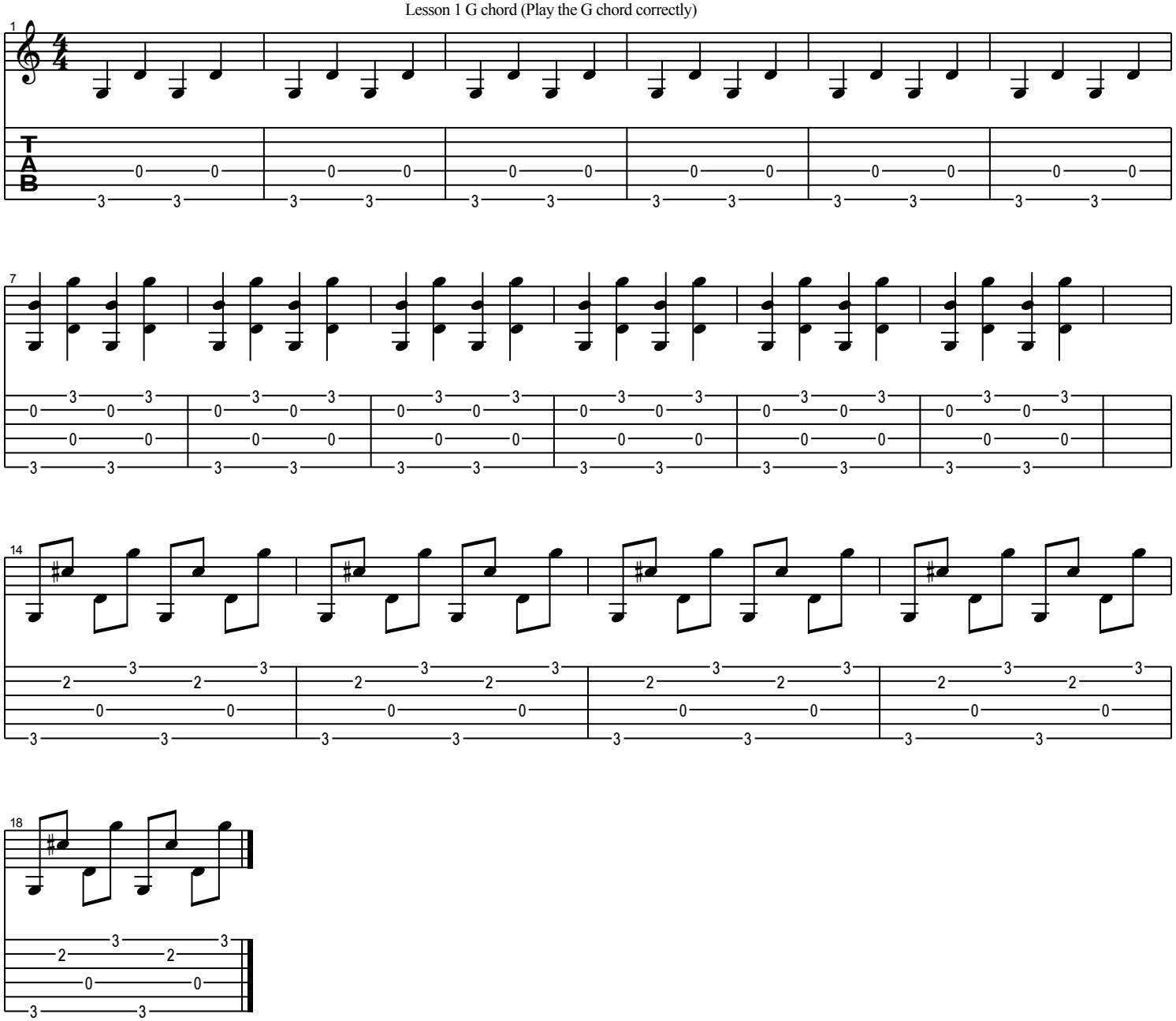
Lesson 1 G chord (Play the G chord correctly)