**Moderate** ♩ = 120
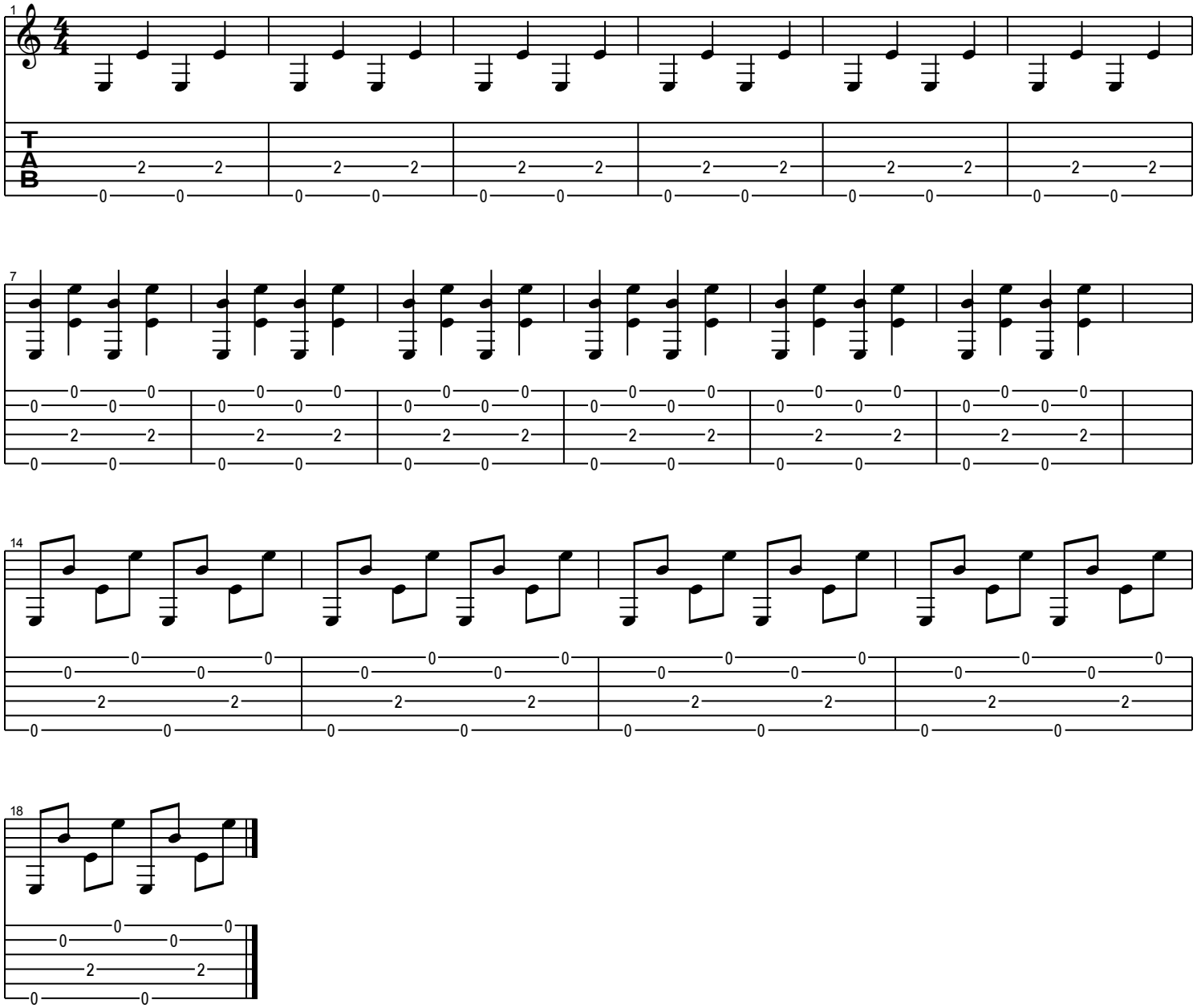
Lesson 1 E chord