Moderate ♩ = 120
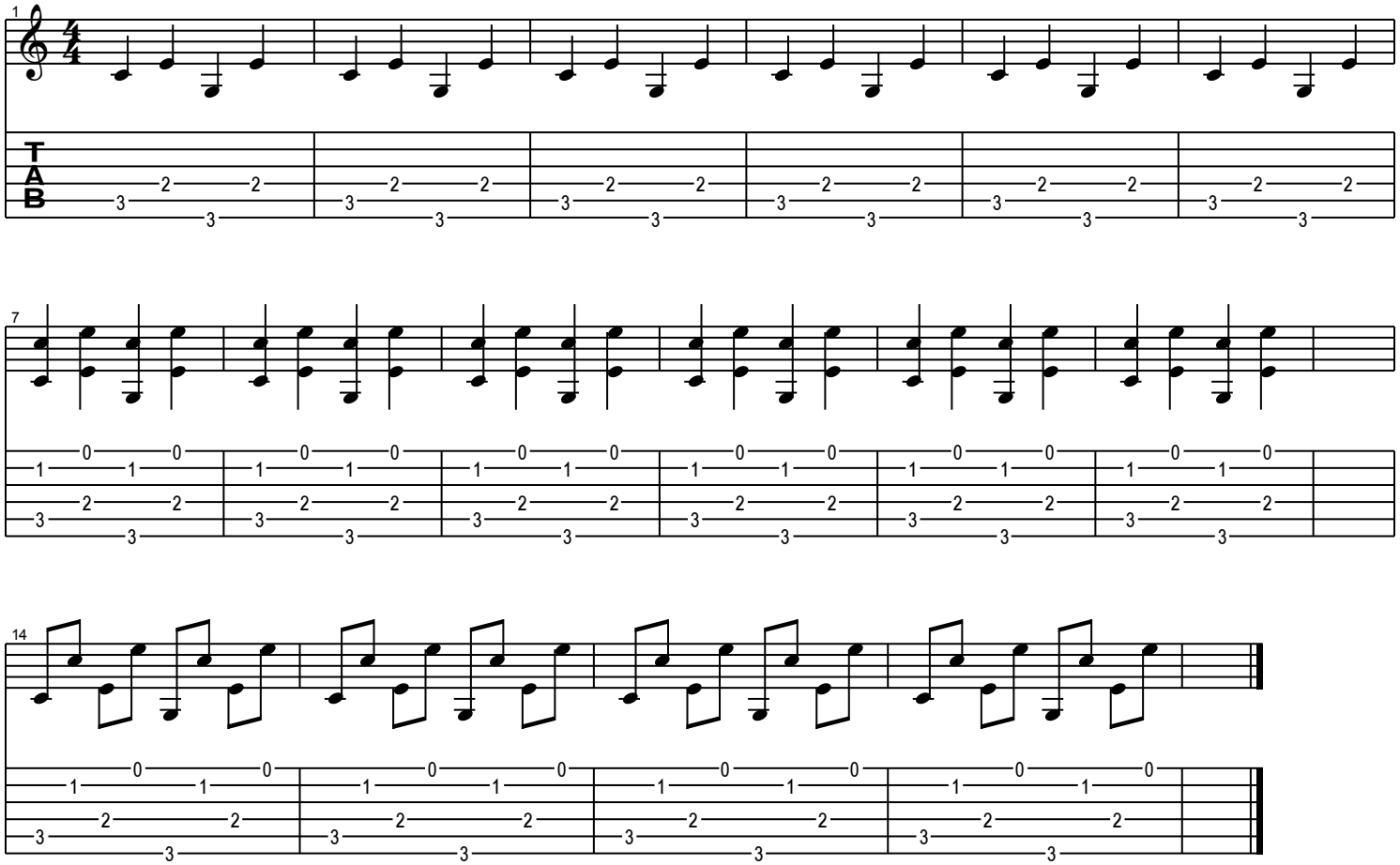
LESSON 1 C chord